

## FORZA FD30 FRAME TO SUPPORTING CONSTRUCTION GAP OPTIONS

DRW 1: FD30 Perimeter intumescent mastic ( FZD5102 )

\*Gap 5mm to 10mm

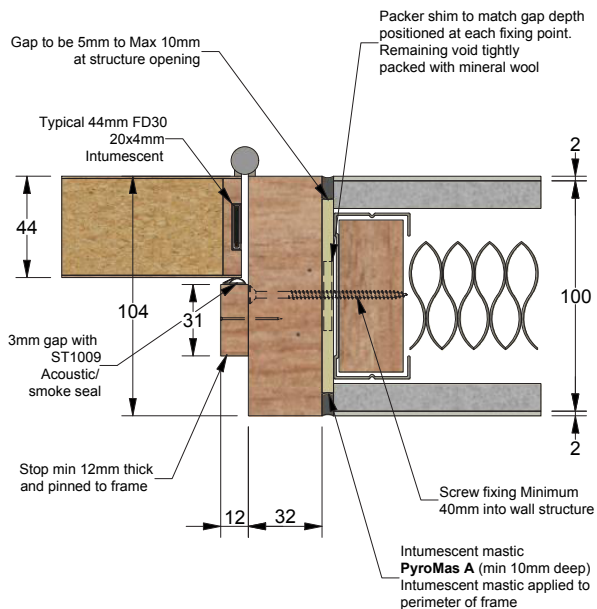

\* **Architraves Optional** when using **Pyromas A** intumescent mastic and Hardwood / Softwood & MDF.

FD30 Fire Door Expanding Foam ( FZD0759 )

\*Gap 5mm to 20mm

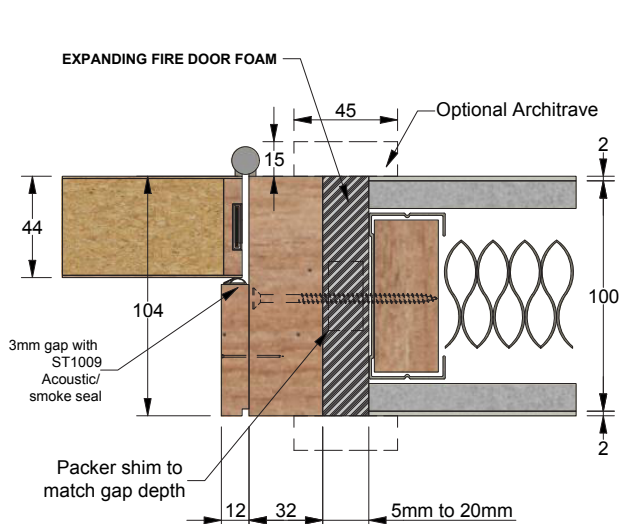

**\*Forza Recommended Foams:**

Fire And Acoustic Seals Ltd. > Fire Door Foam: Hardwood or Softwood With or Without Architraves.  
(MDF with 19mm Architraves)  
Sealed Tight Solutions Ltd. > ST99 FR Expanding Foam: Only With Architraves. (Max 10 mm Gap)

Other manufacturers foams that have been tested in accordance with BS476-20 or BS EN 1366-4 in suitable supporting constructions with or without architraves may be suitable.  
(contact the foam supplier / manufacturer for evidence)

Smart Hardwood / Softwood Doorframe FD30 ( FZD0932/1 )

\*Gap to 7mm

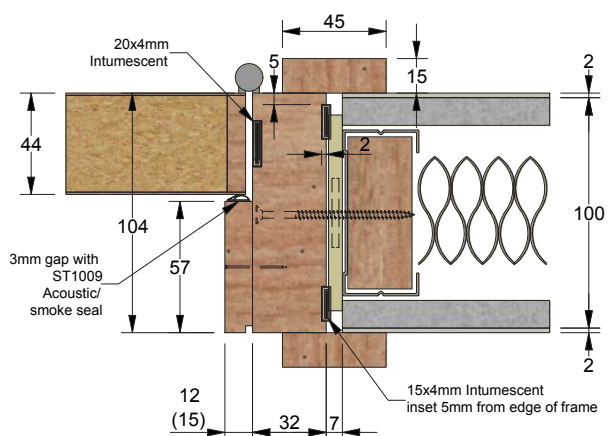

\* Hardwood Smart Frame **12mm Stop** (450 kg/m<sup>3</sup> softwood requires **15mm Stop**) available for style:

FZD0156 / 168 / 157 / 169

Aluminium Style Trim Shadow Gap FD30 ( FZD0901 )

\*Gap to 5mm

